

PREPARED FOR : THE PROPERTY SHOP  
C/O LUCY BRENNAN  
N1178 CLOVER RD.  
PELL LAKE WI. 53157

PLAT OF SURVEY  
- OF -

LOTS 876-884 , BLOCK 12 PELL LAKE HIGHLANDS, ACCORDING TO  
THE RECORD PLAT THEREOF, AS RECORDED IN THE OFFICE OF THE REGISTER  
OF DEEDS FOR WALWORTH COUNTY AND THE STATE OF WISCONSIN, ON THE  
12TH DAY OF JUNE, 1925 IN VOLUME 8 OF PLATS PAGE 27.

C.L. OAKWOOD ROAD  
( 40' WIDE ROAD )

J.K. SURVEYING INC.  
N3705 WILLOWBEND LANE  
LAKE GENEVA, WI, 53147  
262-248-3697

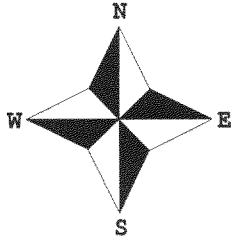
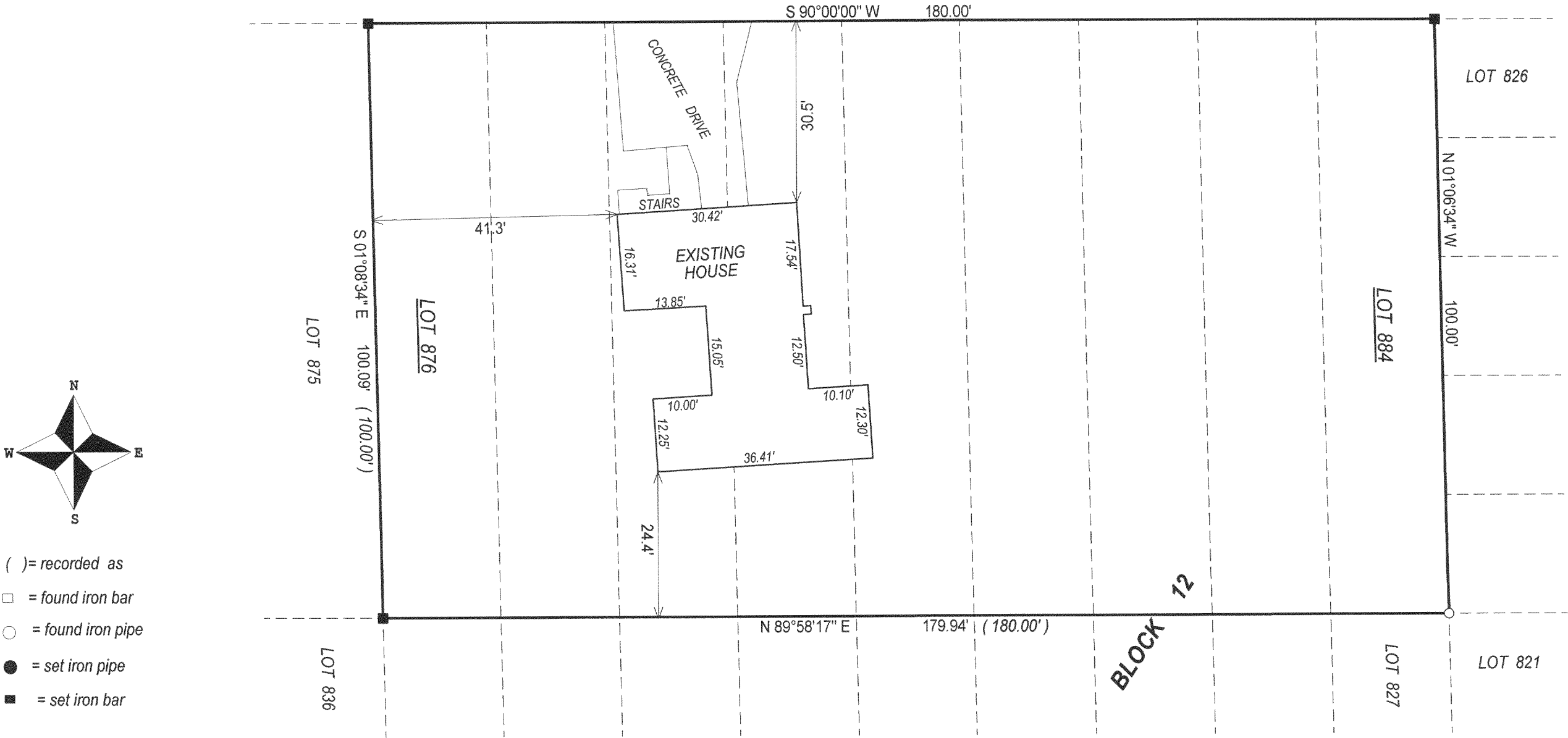

- ( ) = recorded as
- = found iron bar
- = found iron pipe
- = set iron pipe
- = set iron bar

SCALE 1" = 20'

JOB # 03-735

TAX ID # MPLH00185

NOTE : BEARINGS ARE ASSUMED.

COMPARE LEGAL DESCRIPTION ABOVE AND DRAWING WITH DEED. FOR BUILDING RESTRICTIONS AND EASEMENTS NOT SHOWN, REFER TO DEED, ABSTRACT SOURCES AND LOCAL MUNICIPAL CODES. NOTIFY THE SURVEYOR IMMEDIATELY OF ANY DISCREPANCY.

"I hereby certify that I have surveyed the above described property and that the above map is a true representation thereof and shows the size and location of all visible structures, apparent easements and encroachments if any."

This survey is made for the present owners of the property, and those who purchase, mortgage, or guarantee the title thereto, within one year from the date hereof.

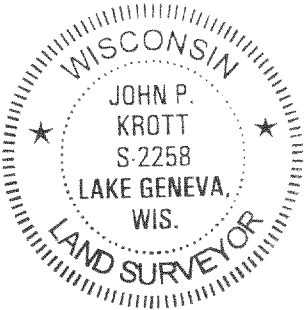
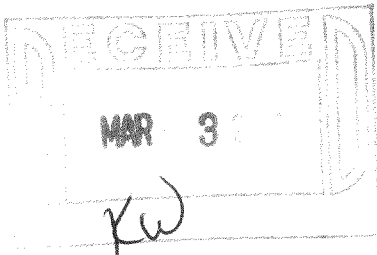

*John P. Krott*

JOHN KROTT S - 2258  
Wisconsin Registered Land Surveyor  
( original if signed in red )

DATED THIS THE 19th DAY OF NOVEMBER 2003.

118-2417